MP Biomedicals, LLC

29525 Fountain Parkway
Solon, Ohio 44139

Telephone: 440/337-1200
Toll Free: 800/854-0530
Fax: 440/337-1180
mailto: biotech@mpbio.com
web: http://www.mpbio.com

TECHNICAL INFORMATION

Catalog Number: 154263
Bumetanide

Structure:

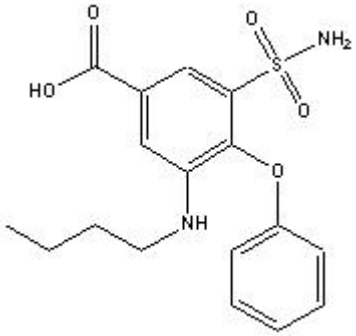

Molecular Formula: $C_{17}H_{20}N_2O_5S$
Molecular Weight: 364
CAS # 28395-03-1
Physical Description: White solid
Description: An inhibitor of sodium and potassium cotransport.
Solubility: Soluble in ethanol, DMSO or alkali solutions (> 20 mg/ml).